



Diagram of George G. Benjamin land (Coll. 003 Fold. 075 Doc. 017)



Indians of Poquetanuck (Coll. 003 Fold. 075 Doc. 019)



Preston City blank diagram (Coll. 003 Fold. 076 Doc. 003)

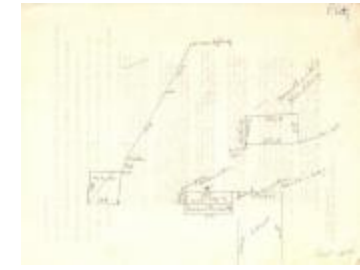

Preston City 1758 diagram (Coll. 003 Fold. 076 Doc. 004)



Shingle Point Rd. diagram (Coll. 003 Fold. 081 Doc. 001)



Jonah Witter's Mill (30/29-1797) #271 (Coll. 003 Fold. 090 Doc. 002)

Location Diagram-Harold Muttart (#280) (Coll. 003 Fold. 090 Doc. 003)



Diagram of Lot (Mrs. Laura Bennett) #281 (Coll. 003 Fold. 090 Doc. 004)



#283 Continued (Coll. 003 Fold. 090 Doc. 008)

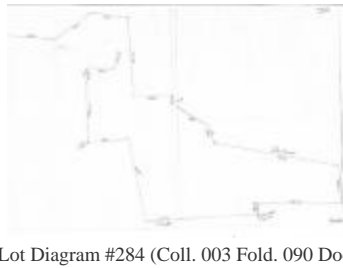

Lot Diagram #284 (Coll. 003 Fold. 090 Doc. 009)

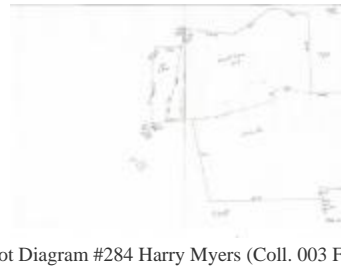

Lot Diagram #284 Harry Myers (Coll. 003 Fold. 090 Doc. 010)



#284 Lot Diagram 14/136 (1803) (Coll. 003 Fold. 090 Doc. 011)



Lot Diagram Edw. Mott to Calvin Barstow (Coll. 003 Fold. 090 Doc. 012)



Lot Diagram #284 Calvin Barstow to Joshua
(Coll. 003 Fold. 090 Doc. 013)



Lot Diagram #285 Witter to Mott (Coll. 003
Fold. 090 Doc. 014)



Lot Diagram Salmon Treat to Samuel 7-280
(1760) (Coll. 003 Fold. 090 Doc. 015)

Lot Diagram for Richard Fanning (Coll. 003
Fold. 091 Doc. 002)



Lot Diagram Shingle Point Road (Coll. 003 Fold.
091 Doc. 003)



Lot Diagrams Wm Beard properties (Coll. 003
Fold. 091 Doc. 004)

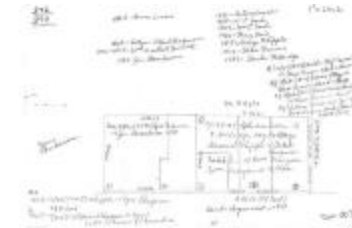

Lot Diagram #376 and #377 (Coll. 003 Fold. 091
Doc. 007)



State Hospital and Poquetanuck (Coll. 003 Fold.
092 Doc. 001)



Lot Diagram for Preston Plains (Coll. 003 Fold.
092 Doc. 006)